

PREPARED FOR
TRACEY SALLEE
KEEFE REAL ESTATE
LAKE GENEVA WI.

PLAT OF SURVEY

- OF -

LOT 10 OF ADDITION "E" TO COUNTRY CLUB ESTATES,
ACCORDING TO THE RECORD PLAT THEREOF, LOCATED
IN THE VILLAGE OF FONTANA-ON-GENEVA LAKE, WALWORTH
COUNTY, WISCONSIN.

PATHFINDER SURVEYING INC.
(formerly)
J.K. SURVEYING INC.
P.O BOX 322
LAKE GENEVA, WI. 53147
WWW.PATHFINDERSURVEYING.NET
262-248-8303

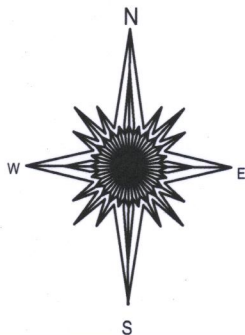
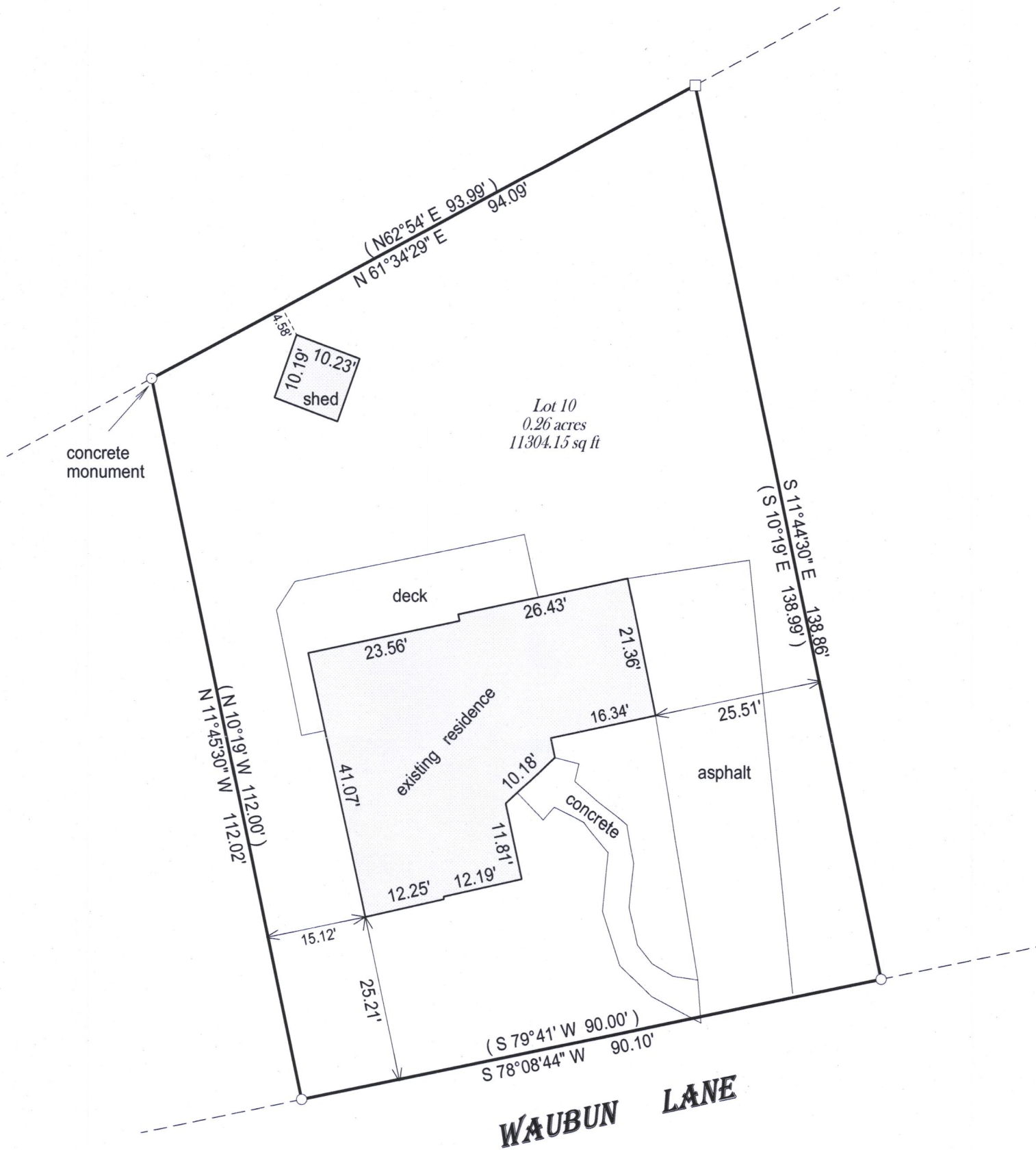

- () = recorded as
□ = found iron bar
○ = found iron pipe
● = set iron pipe
■ = set iron bar

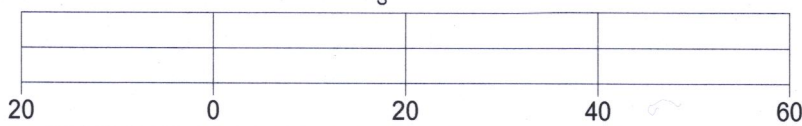

BASIS OF BEARING OF THIS PLAT, THE US STATE PLANE COORDINATE
SYSTEM SOUTH ZONE, NAD 83. WISCORS.

SCALE 1" = 20'

JOB # 17-157

TAX ID # SCTE 00010

I hereby certify that I have surveyed the above- described property and the
above map is a true representation thereof and shows the size and
location of the property, its exterior boundaries, the location and
dimensions of all structures thereon, fences, apparrant easements and
roadways and visible encroachments if any.

This survey is made for the present owners of the property, and those who
purchase, mortgage, or guarantee the title thereto, within one year from
the date hereof.

DATED THIS 13TH DAY OF JUNE, 2017.



JEFFREY L KIMPS S - 2436
Wisconsin Professional Land Surveyor
(original if signed in red)

005-3360